

Wyndham Court homesite A1  
Cartwright decorated model

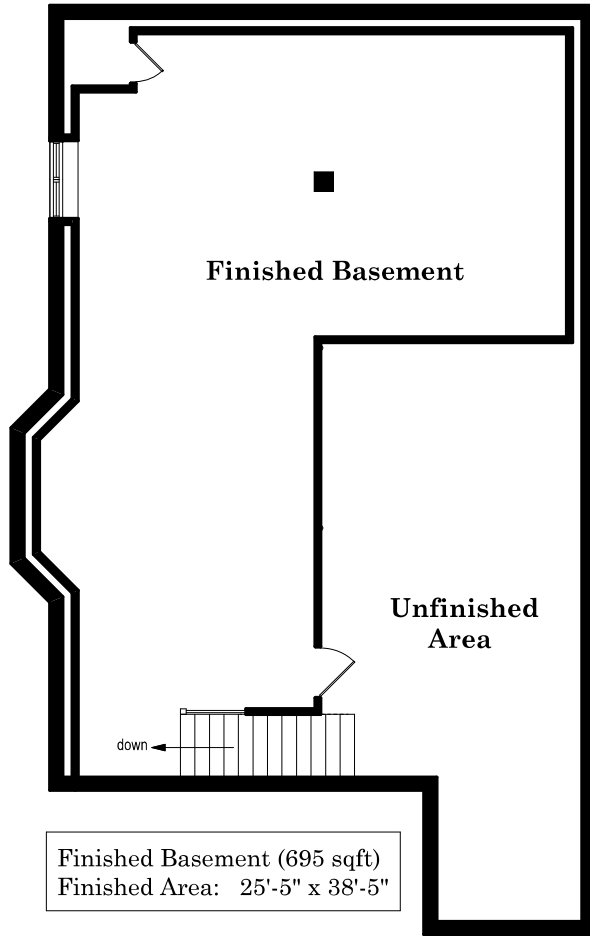

Finished Basement (695 sqft)  
Finished Area: 25'-5" x 38'-5"

First Floor (1,211 sqft)	
Kitchen:	8'-6" x 13'-10"
Dining Area:	11'-5" x 13'-10"
Great Room:	13'-6" x 16'-10"
Owner' Suite:	13'-1" x 16'-10"
Garage:	19'-4" x 19'-4"

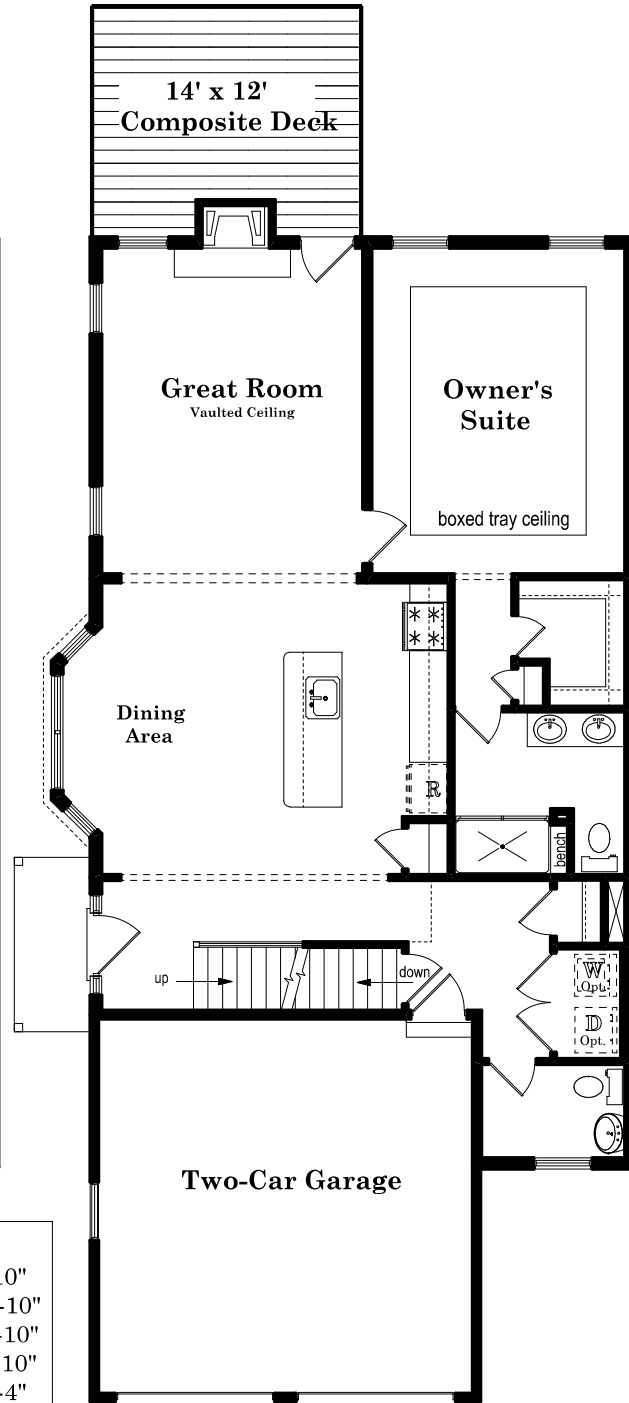

This home is our current decorated model at Wyndham Court.

Here is a sample of the options and/or standards:

- Finished basement
- Composite deck
- Oak stairs
- Gas fireplace
- Upgraded cabinets in the kitchen with quartz countertop, tile backsplash and stainless steel appliances
- Laminate hardwood thru out the 1st floor
- 30 additional recessed lights
- Custom paint

and much more!

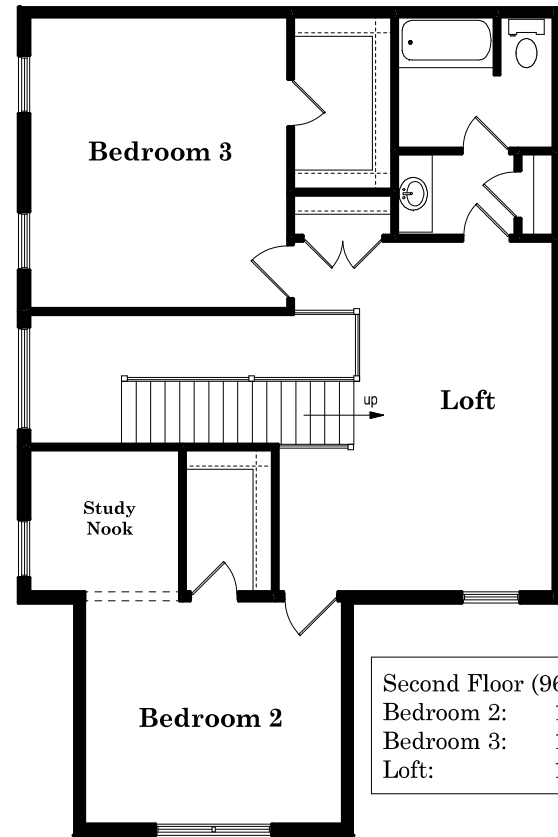

Second Floor (963 sqft)	
Bedroom 2:	13'-8" x 13'-10"
Bedroom 3:	13'-4" x 15'-1"
Loft:	10'-0" x 18'-10"